

DETAILS OF GATE & COMPOUND WALL

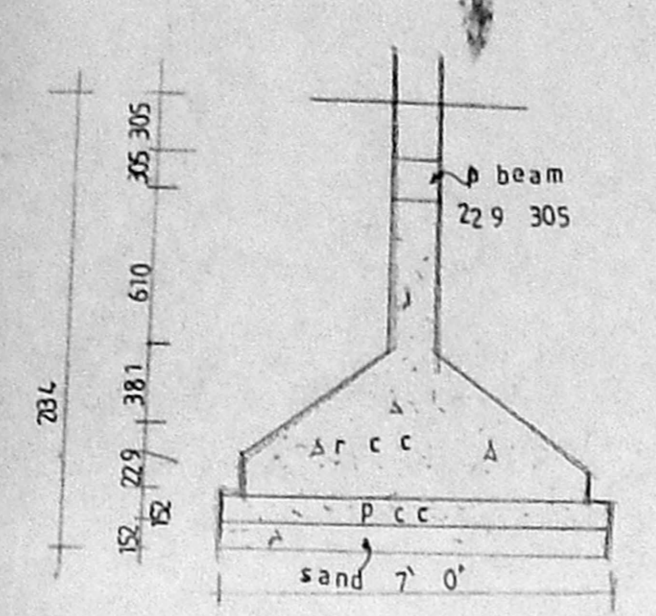

DETAILS OF FOUNDATION

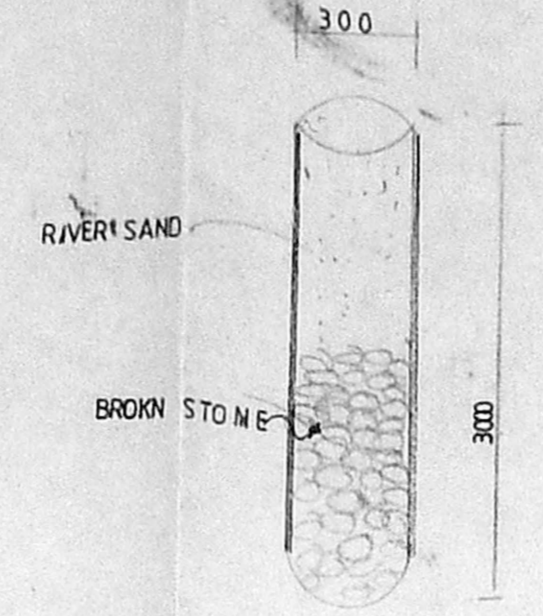

DETAILS OF DEEP HOLE

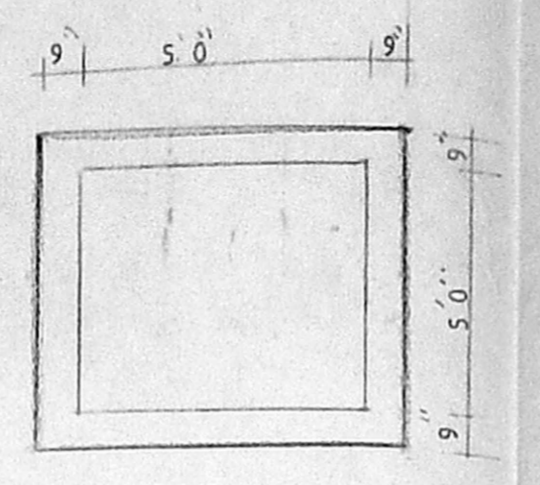

DETAILS OF SUMP

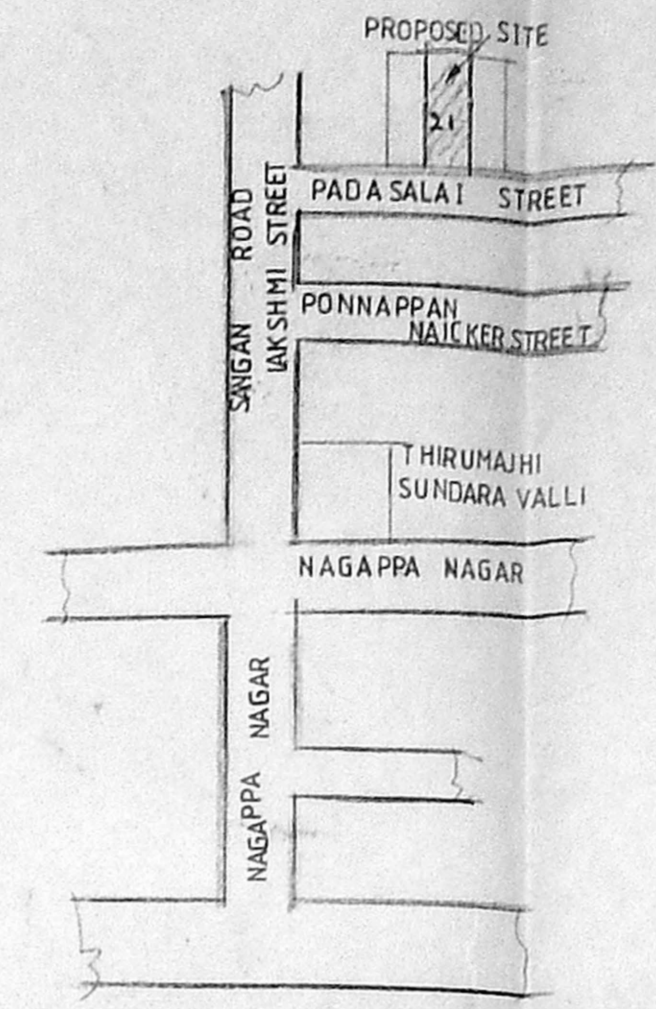
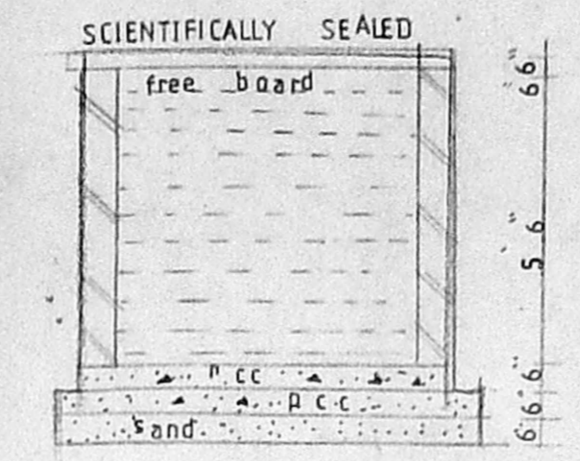

KEY PLAN N.T.S

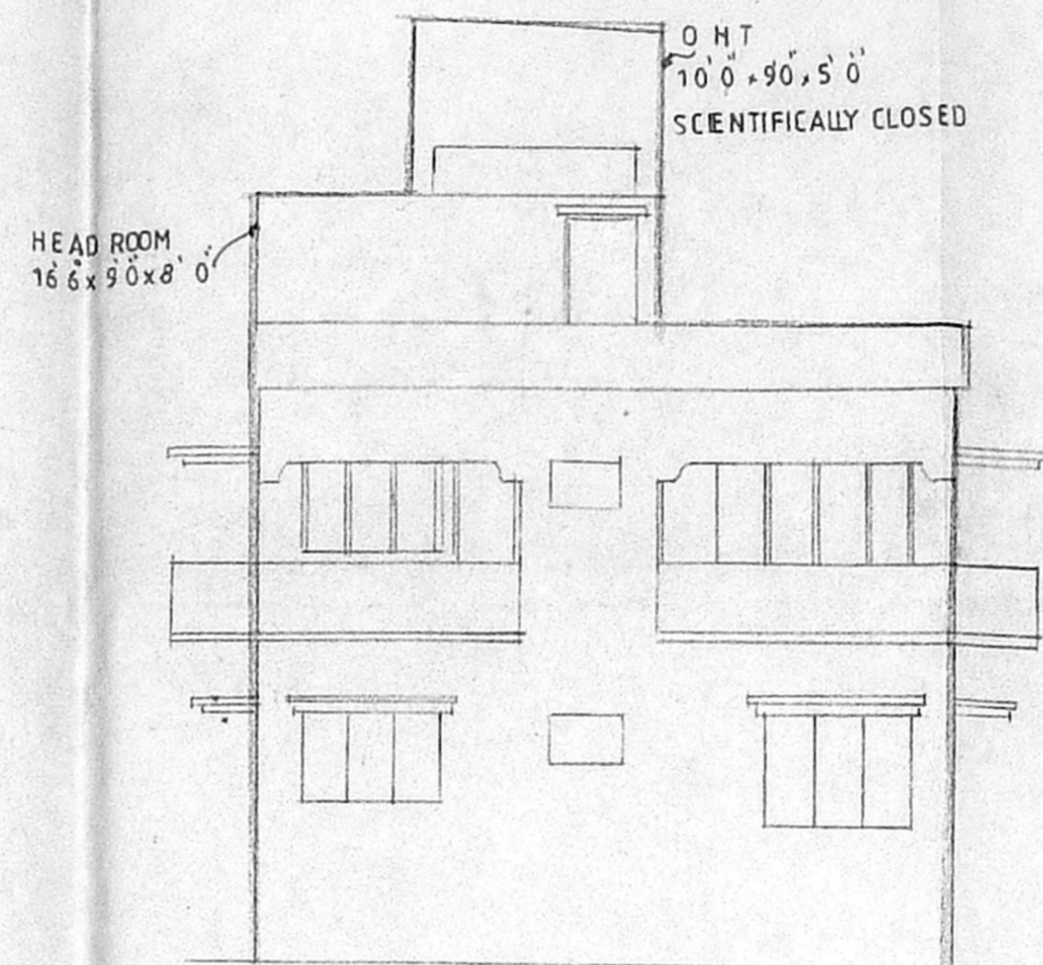

ELEVATION

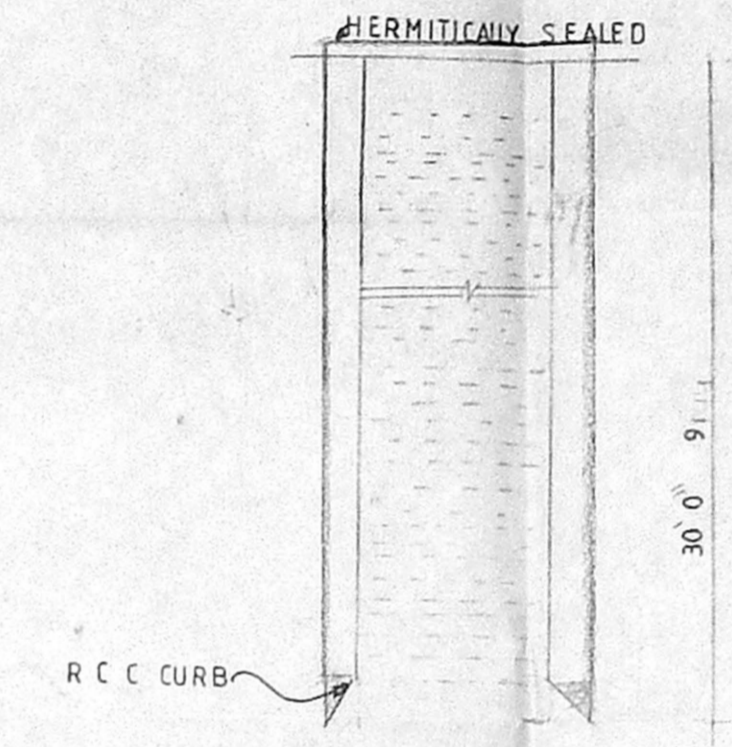

DETAILS OF WELL

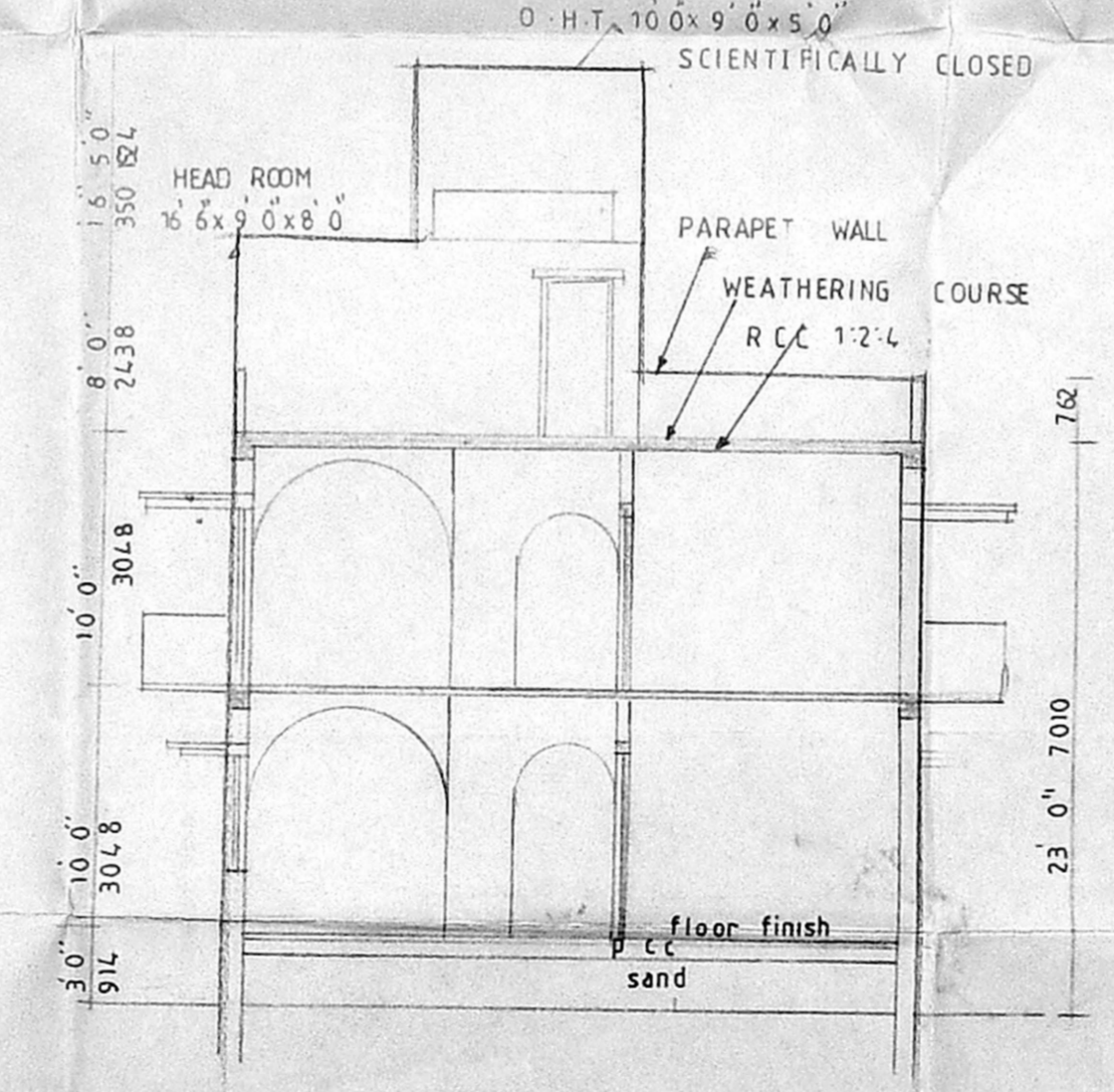

SECTION ON AB

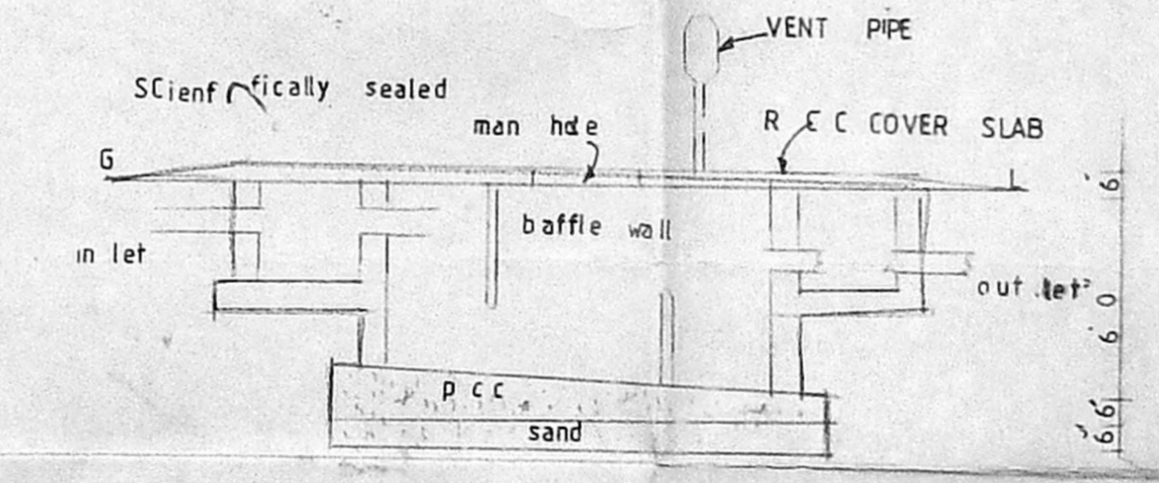

SECTION

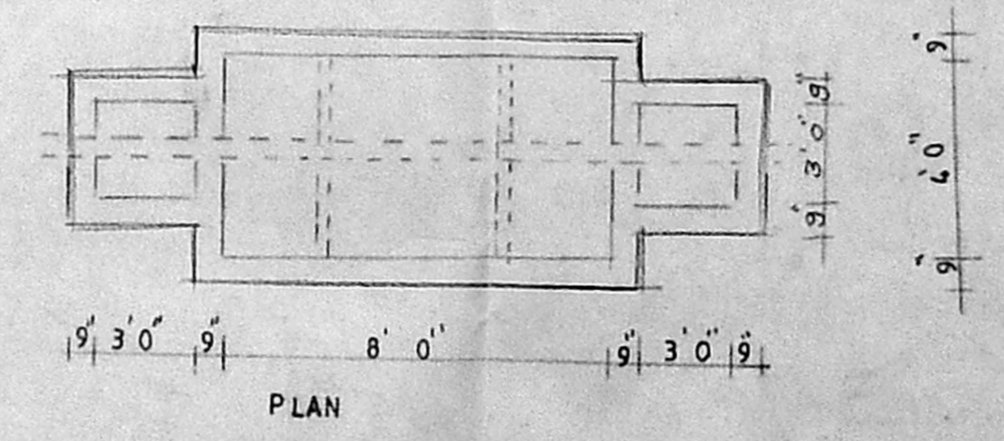

DETAILS OF SEPTIC TANK

A/25201/23/98
 Planning Permit No. ...
APPROVED
 SUBJECT TO THE CONDITIONS IN THIS OFFICE LETTER
 No. A2/30470/72 dated 2.9.98
 o/c
 FOR MEMBER SECRETARY
 CHENNAI METROPOLITAN
 DEVELOPMENT AUTHORITY
 CHENNAI - 600 033.

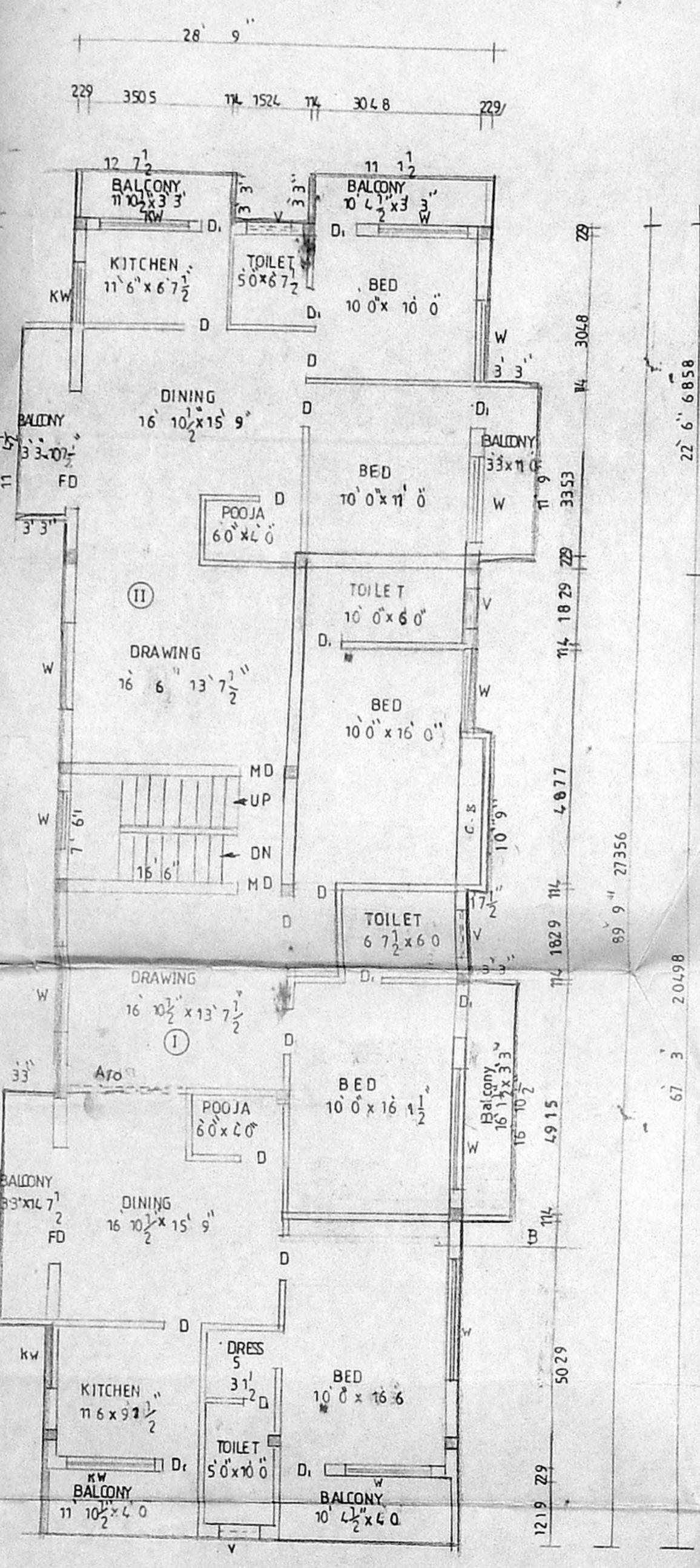

FIRST FLOOR PLAN

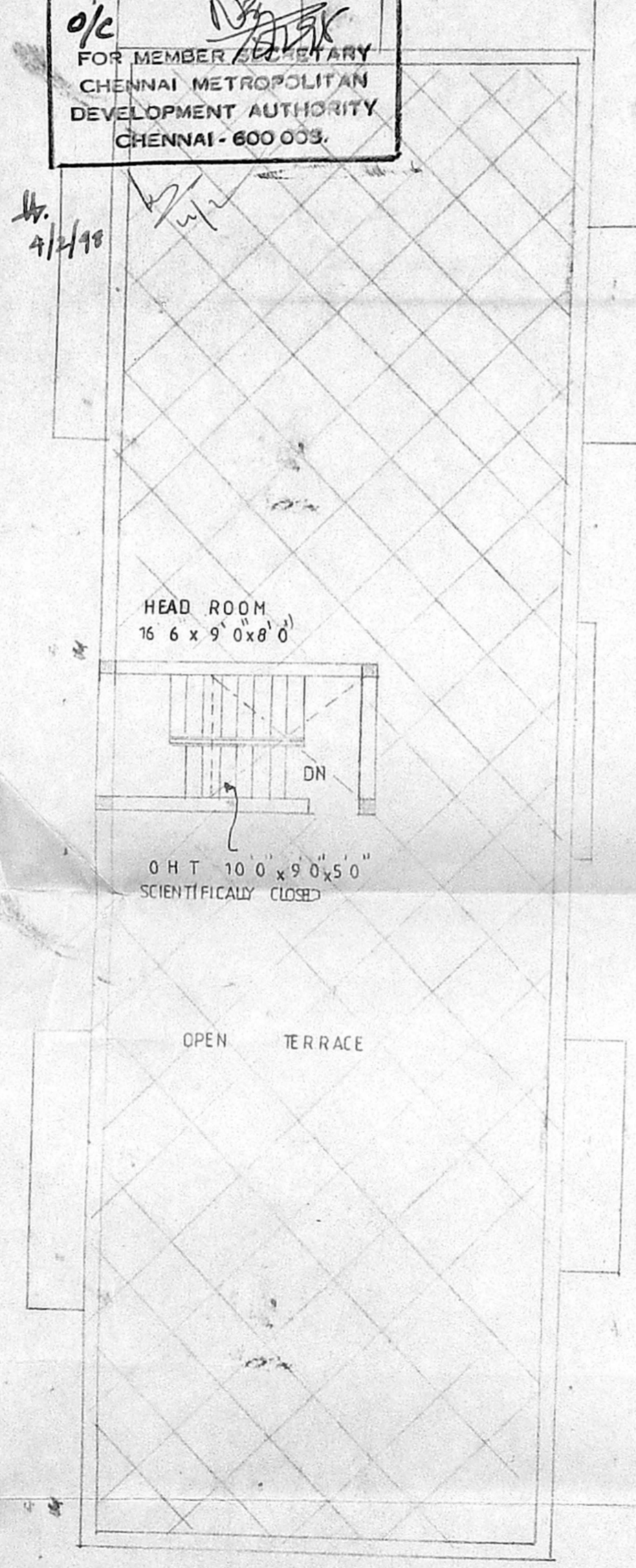

TERRACE FLOOR PLAN

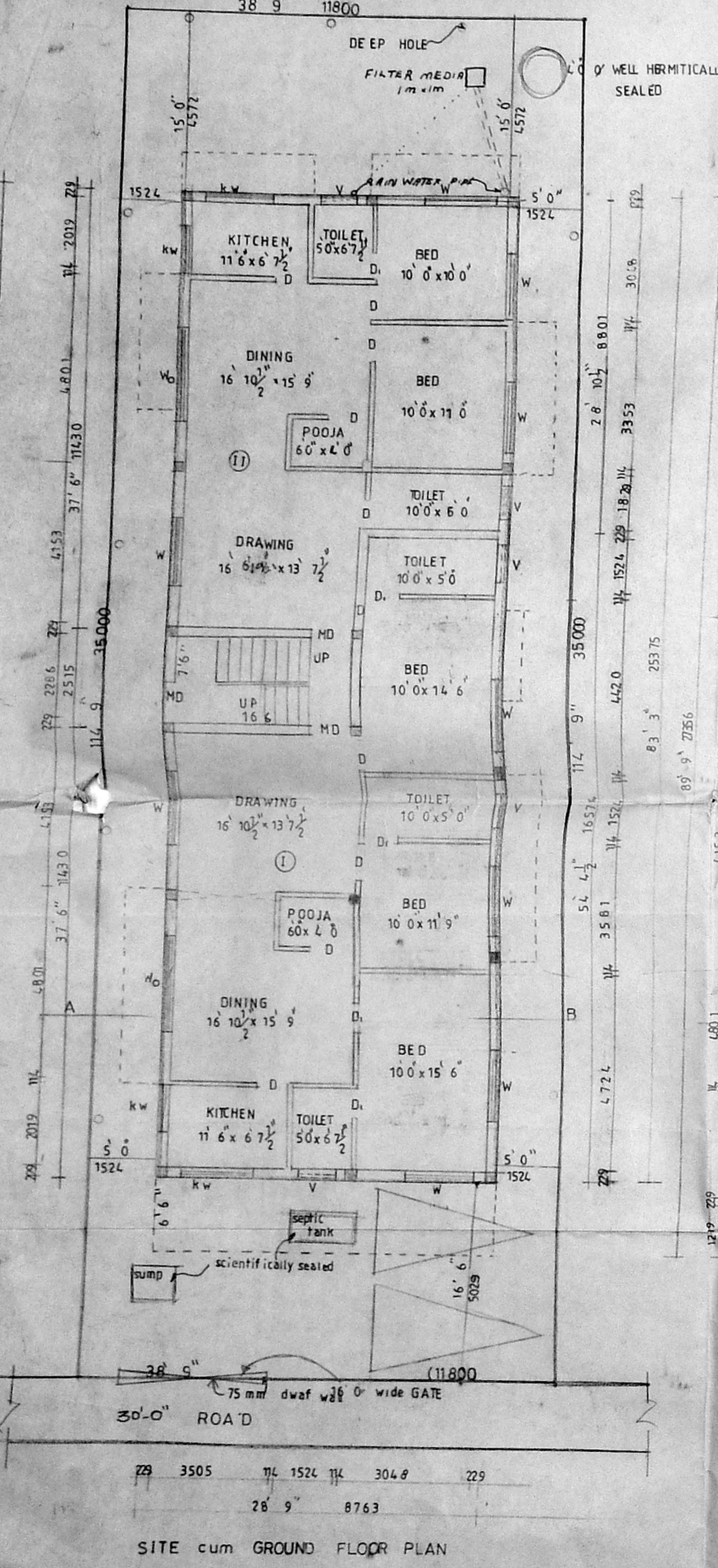

SITE cum GROUND FLOOR PLAN

PROPOSED BUILDING AT PLOT NO:21
 RS NO 320/187D NO 110 PADASALAI
 STREET LAKSHMIPURAM CHROMPET
 THIRUNEER MALAI SAIDAPET TALUK
 CHENGALPET DISTRICT

FOR Mr R. EARNEST (P A HOLDER)

SPECIFICATIONS
 Foundation Rcc column foundation over pcc and sand
 Floor finish Flooring with pcc 1:4:8 over sand
 Super structure Brick work in cm 16
 Roofing Rcc roof slab 124 g thick
 Plastering Plastering with Cm 1.5
 Joinery Best indian teak wood

JOINERY		
MD	Main Door	1067 x 2134
D	Door	914 x 2134
Di	Door	762 x 2134
W	Window	2438 x 1372
W	Window	1829 x 1372
W	Window	1219 x 1372
KW	Kitchen window	1219 x 1067
V	Ventilator	914 x 510

AREA STATEMENT		
PLOT EXTENT		4446
GROUND FLOOR AREA		2393
FIRST FLOOR AREA		2855
TOTAL		5248
F S I		1.18
PLOT COVERAGE		64.22%

COLOR SHOWN		
PROPOSED	COLOR	
ROAD	COLOR	
SITE	COLOR	

SCALE 1" = 8'0"
 DATE 4-7-97

OWNER
 K. SUBRAMANYAM
 RA NO 296
 CORPORATION OF MADRAS
 LICENSED SURVEYOR

architects

SRINIVASA ENTERPRISES
 74 BAZULLAH ROAD
 MADRAS 17